

# Market Mood





25th July 2025

# Market Mood



<b>LTP</b>	25062.10
<b>R1</b>	25175
<b>R2</b>	25300
<b>S1</b>	25000
<b>S2</b>	24850

- From the daily perspective, Nifty witnessed a bearish close at 25,062.10, down 157.80 points or 0.63%, reflecting some pressure near the upper band.
- The index is currently holding near its 20-day EMA placed at 25,174.71, which is acting as immediate resistance, while the 50-day EMA around 24,958.16 is offering nearby support. RSI has slipped to 46.98 indicating waning bullish momentum, and the ADX at 14.87 reflects a lack of strong trend strength.
- Sustained hold above the 25,000 level is critical to maintain the overall positive bias; a breakdown may invite further downside toward 24,850–24,700 zones.

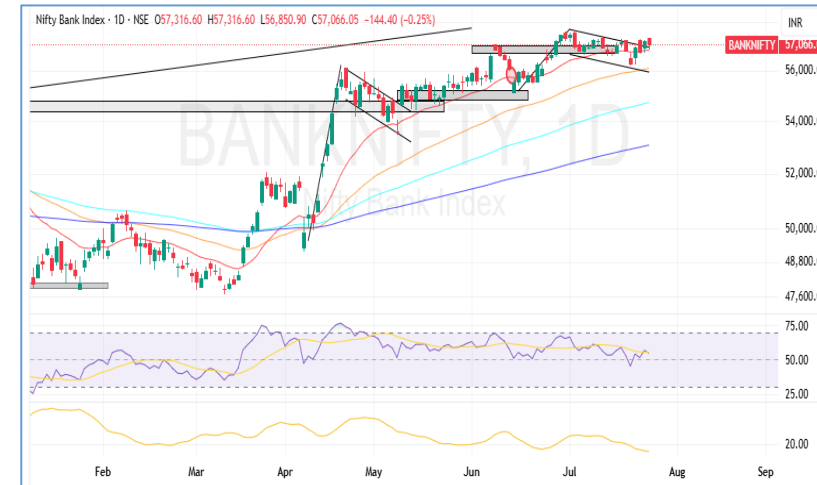

<b>LTP</b>	57066.05
<b>R1</b>	57300
<b>R2</b>	57400
<b>S1</b>	56836
<b>S2</b>	56500

- From the daily perspective, Bank Nifty continues to maintain its higher high–higher low structure, with the index closing at 57,066.05, down 144.40 points or 0.25% for the day. Price action shows a breakout from a flag and pole pattern, though follow-up strength remains limited.
- RSI is placed at 54.69, indicating moderate strength, while ADX at 16.68 suggests a lack of strong trend momentum.
- The 20-day EMA at 56,836 is acting as immediate support, while 57,300–57,400 remains a key resistance zone. A decisive close above 57,400 may fuel further upside, while a breach below 56,800 can attract mild profit booking.

## Global Market:

	<b>Dow Jones Futures</b> <small>CFD</small>	44,834.33	140.42	0.31
	25 Jul, 2025   07:54 IST			
	<b>S&amp;P 500</b> <small>CFD</small>	6,363.35	4.44	0.07
	25 Jul, 2025   01:29 IST			
	<b>Nasdaq</b> <small>CFD</small>	21,057.96	37.94	0.18
	25 Jul, 2025   01:29 IST			
	<b>FTSE</b>	9,140.34	78.85	0.86
	24 Jul, 2025   20:59 IST			
	<b>CAC</b>	7,822.70	-27.73	-0.35
	24 Jul, 2025   20:59 IST			
	<b>DAX</b>	24,319.90	79.08	0.33
	24 Jul, 2025   20:59 IST			

## Sentiment Gauge



## FII - DII Activities:

Activity	FII (Cr)	DII (Cr)
Cash	-2133.69	2617.14

## Adv/Dec

Advance	Decline	A/D Ratio
66	161	0.41

25th July 2025

# Market Mood

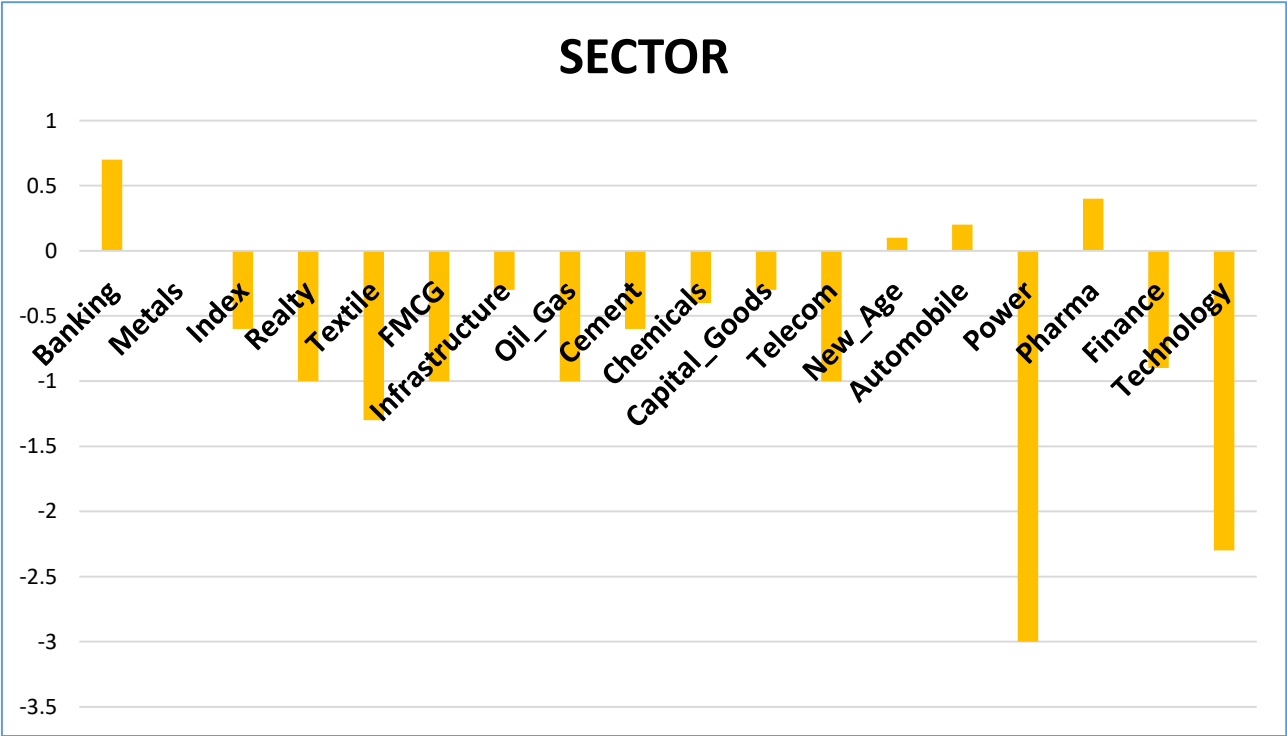
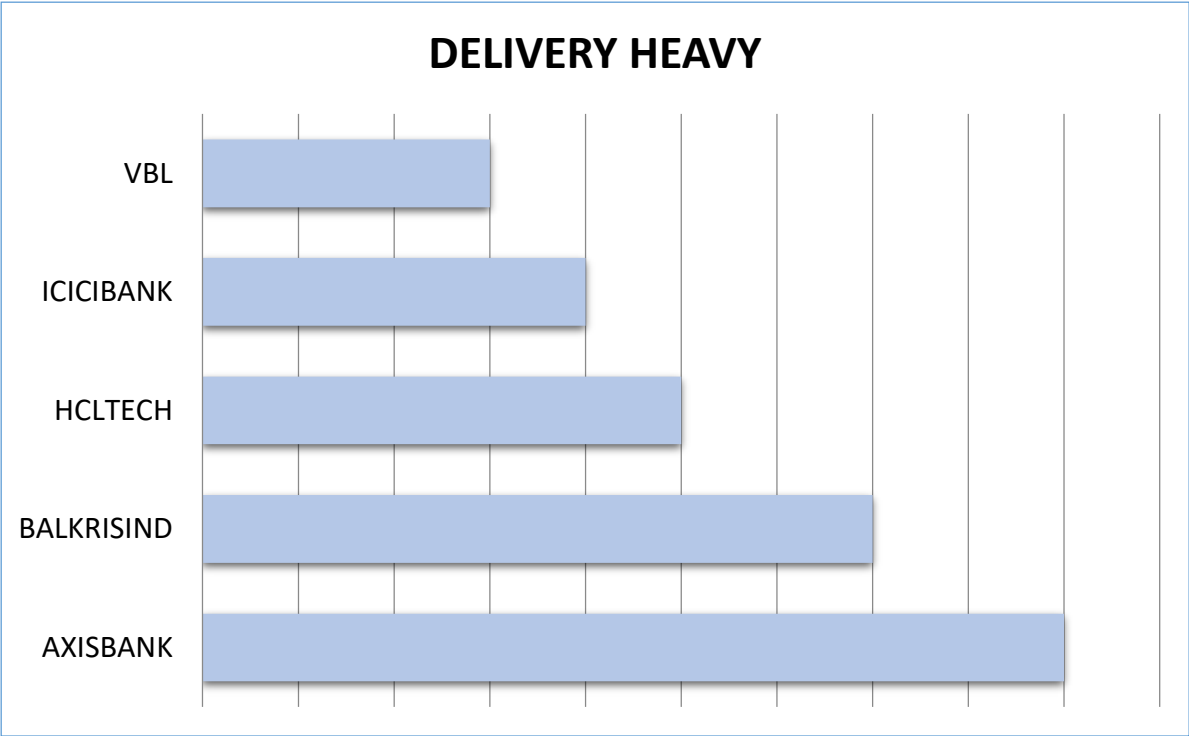
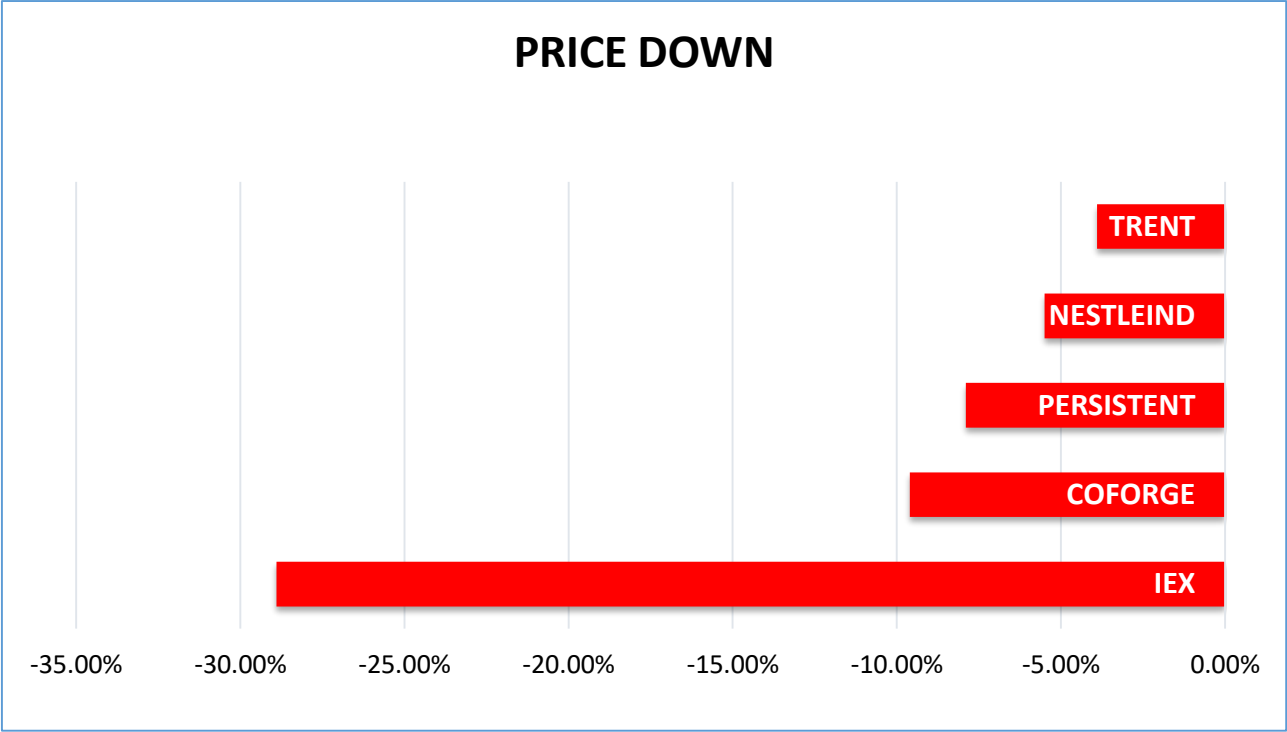
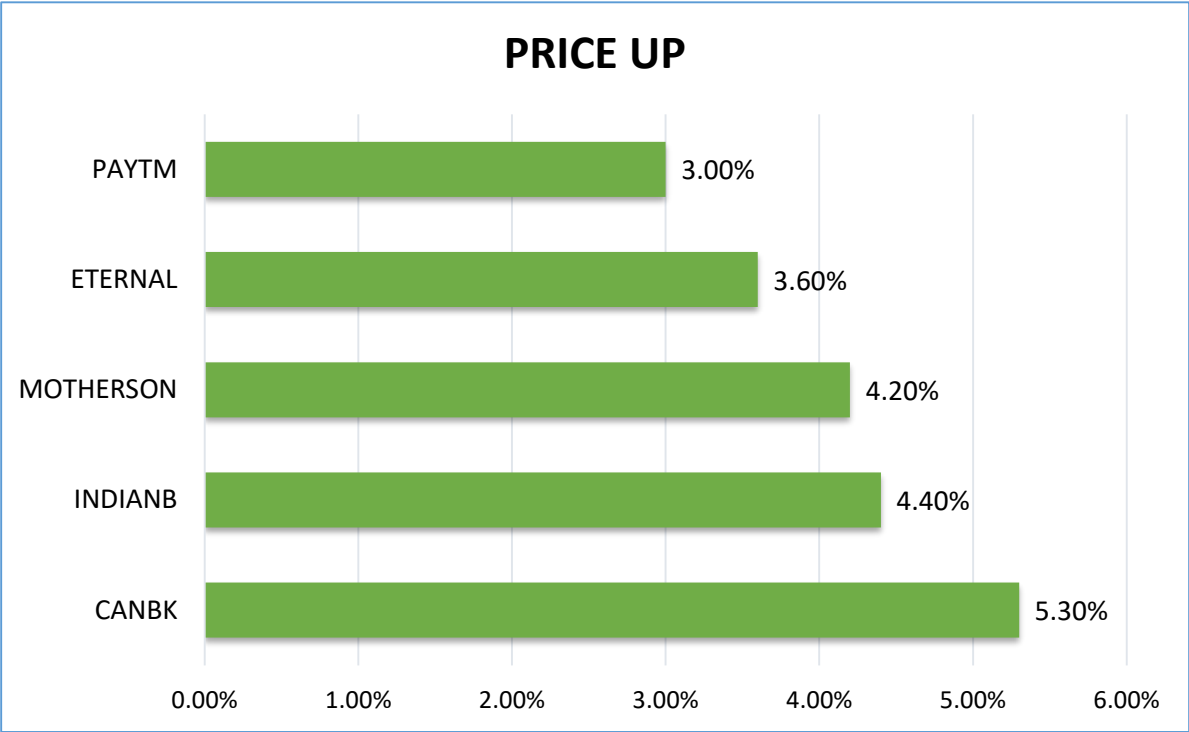

Results Calendar

Date	RESULTS	Expected	Previous
25th July 25	SBI CARDS	-	-
25th July 25	SHRIRAM FINANCE	-	-
25th July 25	SAIL	-	-
25th July 25	TATA CHEMICALS	-	-

25th July 2025

# Market Mood



## CALL OF THE DAY



**ZYDUSWELL (Intraday pick)**

Buy Above : 2140 SL :- 2107 Target:- 2204.50

ZYDUSWELL has witnessed a breakout from a Cup & Handle chart pattern on the daily timeframe, accompanied by a strong bullish candlestick, indicating strong buying interest. The stock is trading firmly above its 20, 50, 100, and 200-day EMAs, highlighting the strength of the ongoing uptrend. Additionally, the Relative Strength Index (RSI) stands at 65.89 and is trending higher, reflecting strong bullish momentum and further upside potential in the near term.

## DELIVERY CALL



**PENIND (Delivery pick)**

Buy Range :- 262 – 264 SL:- 254.45 (daily closing basis) Target :- 278.20

PENIND has witnessed a breakout from a Rounding chart pattern on the daily timeframe, accompanied by a strong bullish candlestick, indicating strong buying interest. The stock is trading firmly above its 20, 50, 100, and 200-day EMAs, highlighting the strength of the ongoing uptrend. Additionally, the Relative Strength Index (RSI) stands at 71.52 and is trending higher, reflecting strong bullish momentum and further upside potential in the near term.

25th July 2025

# Market Mood



## Nifty 50 Snapshot

Script	LTP	CHNG	%CHNG	R1	R2	S1	S2
ETERNAL	312.45	10.4	3.44	322	330.9778	303.19	293.92
DRREDDY	1,268.90	21.5	1.72	1,295	1321.279	1,242.71	1,216.52
TATAMOTORS	701.3	11.2	1.62	713	723.7633	690.07	678.84
TATACONSUM	1,073.00	10.4	0.98	1,102	1131.13	1,043.93	1,014.87
CIPLA	1,486.30	12.8	0.87	1,500	1514.494	1,472.20	1,458.11
GRASIM	2,729.20	20.1	0.74	2,776	2822.513	2,682.54	2,635.89
JIOFIN	316.5	2.05	0.65	320	324.3884	312.56	308.61
EICHERMOT	5,472.50	31	0.57	5,520	5568.245	5,424.63	5,376.76
SUNPHARMA	1,692.00	9.5	0.56	1,703	1713.717	1,681.14	1,670.28
TATASTEEL	163.6	0.83	0.51	165	166.4509	162.17	160.75
HINDALCO	698.4	3	0.43	706	714.5034	690.35	682.30
SBILIFE	1,817.00	7.5	0.41	1,845	1872.5	1,789.25	1,761.50
WIPRO	262.2	0.8	0.31	264	266.1333	260.23	258.27
JSWSTEEL	1,035.90	2.1	0.2	1,047	1058.697	1,024.50	1,013.10
TITAN	3,476.30	4.9	0.14	3,496	3516.32	3,456.29	3,436.28
HEROMOTOCO	4,301.00	2.3	0.05	4,368	4434.922	4,234.04	4,167.08
APOLLOHOSP	7,366.00	-7.5	-0.1	7,458	7549.354	7,274.32	7,182.65
ONGC	245.25	-0.3	-0.12	247	248.4	243.68	242.10
LT	3,477.90	-7	-0.2	3,499	3519.763	3,456.97	3,436.04
POWERGRID	298.55	-0.7	-0.23	302	304.6324	295.51	292.47
ADANIENT	2,608.00	-6.5	-0.25	2,626	2644.96	2,589.52	2,571.04
BHARTIARTL	1,937.20	-6.6	-0.34	1,961	1984.365	1,913.62	1,890.04
INDUSINDBK	847.9	-3.25	-0.38	858	867.8986	837.90	827.90
BEL	398.25	-1.95	-0.49	402	405.9532	394.40	390.55



25th July 2025

# Market Mood



Script	LTP	CHNG	%CHNG	R1	R2	S1	S2
MARUTI	12,565.00	-62	-0.49	12,662	12759.1	12,467.95	12,370.90
SBIN	816.5	-4.15	-0.51	824	832.0168	808.74	800.98
ICICIBANK	1,480.90	-7.7	-0.52	1,489	1496.309	1,473.20	1,465.49
ADANIPORTS	1,412.90	-7.9	-0.56	1,427	1441.129	1,398.79	1,384.67
HDFCLIFE	758.15	-4.35	-0.57	765	770.9768	751.74	745.32
HDFCBANK	2,011.70	-12.6	-0.62	2,033	2053.493	1,990.80	1,969.91
HINDUNILVR	2,435.00	-15.4	-0.63	2,464	2492.985	2,406.01	2,377.02
M&M	3,245.00	-23.8	-0.73	3,273	3300.355	3,217.32	3,189.65
AXISBANK	1,095.60	-9.2	-0.83	1,107	1118.437	1,084.18	1,072.76
ULTRACEMCO	12,250.00	-122	-0.99	12,365	12479.7	12,135.15	12,020.30
ASIANPAINT	2,352.00	-23.4	-0.99	2,379	2406.291	2,324.85	2,297.71
TCS	3,144.90	-34.2	-1.08	3,171	3196.816	3,118.94	3,092.98
ITC	410	-4.95	-1.19	415	419.2381	405.38	400.76
NTPC	338.9	-4.15	-1.21	344	349.3041	333.70	328.50
BAJFINANCE	956.5	-11.8	-1.22	968	979.7745	944.86	933.23
KOTAKBANK	2,143.00	-27.4	-1.26	2,165	2187.569	2,120.72	2,098.43
HCLTECH	1,510.10	-19.7	-1.29	1,534	1557.909	1,486.20	1,462.29
BAJAJ-AUTO	8,288.00	-109	-1.3	8,394	8500.123	8,181.94	8,075.88
COALINDIA	385.6	-5.15	-1.32	391	395.5924	380.60	375.61
INFY	1,553.00	-21.5	-1.37	1,576	1599.924	1,529.54	1,506.08
BAJAJFINSV	2,030.00	-30.5	-1.48	2,057	2083.3	2,003.35	1,976.70
RELIANCE	1,402.80	-21.8	-1.53	1,423	1442.781	1,382.81	1,362.82
SHRIRAMFIN	633.3	-20.75	-3.17	653	673.5885	613.16	593.01
TECHM	1,496.20	-50.4	-3.26	1,539	1580.899	1,453.85	1,411.50
TRENT	5,148.00	-211	-3.94	5,295	5442.964	5,000.52	4,853.04
NESTLEIND	2,316.00	-136.5	-5.57	2,430	2543.358	2,202.32	2,088.64

**HARSHITA DARAK**  
**Technical Research Analyst**

Disclosure: M/s. Bonanza Portfolio Ltd here by declares that views expressed in this report accurately reflect view point with subject to companies/securities. M/s. Bonanza Portfolio Ltd has taken reasonable care to achieve and maintain independence and objectivity in making any recommendations. The Analysts engaged in preparation of this Report or his/her relative: - (a) do not have any financial interests in the subject company mentioned in this Report; (b) do not own 1% or more of the equity securities of the subject company mentioned in the report as of the last day of the month preceding the publication of the research report; (c) do not have any material conflict of interest at the time of publication of the Report. The Analysts engaged in preparation of this Report:- (a) have not received any compensation from the subject company in the past twelve months; (b) have not managed or co-managed public offering of securities for the subject company in the past twelve months; (c) have not received any compensation for investment banking or merchant banking or brokerage services from the subject company in the past twelve months; (d) have not received any compensation for products or services other than investment banking or merchant banking or brokerage services from the subject company in the past twelve months; (e) has not received any compensation or other benefits from the subject company or third party in connection with the Report; (f) has not served as an officer, director or employee of the subject company; (g) is not engaged in market making activity for the subject company.

M/s. Bonanza Portfolio Ltd is a registered Research Analyst under the regulation of SEBI, the year 2014. The Regn No. INH100001666 and research analyst engaged in preparing reports is qualified as per the regulation's provision.

Disclaimer: This research report has been published by M/s. Bonanza portfolio Ltd and is meant solely for use by the recipient and is not for circulation. This document is for information purposes only and information / opinions / views are not meant to serve as a professional investment guide for the readers. Reasonable care has been taken to ensure that information given at the time believed to be fair and correct and opinions based thereupon are reasonable, due to the nature of research it cannot be warranted or represented that it is accurate or complete and it should not be relied upon as such. If this report is inadvertently send or has reached to any individual, same may be ignored and brought to the attention of the sender. Preparation of this research report does not constitute a personal recommendation or take into account the particular investment objectives, financial situations, or needs of individual clients. Past performance is not a guide for future performance. This Report has been prepared on the basis of publicly available information, internally developed data and other sources believed by Bonanza portfolio Ltd to be reliable. This report should not be taken as the only base for any market transaction; however this data is representation of one of the support document among other market risk criterion. The market participant can have an idea of risk involved to use this information as the only source for any market related activity.



The distribution of this report in definite jurisdictions may be restricted by law, and persons in whose custody this report comes, should observe, any such restrictions. The revelation of interest statements integrated in this analysis are provided exclusively to improve & enhance the transparency and should not be treated as endorsement of the views expressed in the analysis. The price and value of the investments referred to in this report and the income from them may go down as well as up. Bonanza portfolio Ltd or its directors, employees, affiliates or representatives do not assume any responsibility for, or warrant the accuracy, completeness, adequacy and reliability of such information / opinions / views.

While due care has been taken to ensure that the disclosures and opinions given are fair and reasonable, none of the directors, employees, affiliates or representatives of M/s. Bonanza portfolio Ltd shall be liable. Research report may differ between M/s. Bonanza portfolio Ltd RAs and other companies on account of differences in, personal judgment and difference in time horizons for which recommendations are made. Research entity has not been engaged in market making activity for the subject company. Research analyst has not served as an officer, director or employee of the subject company. Research analyst has not received any compensation/benefits from the Subject Company or third party in connection with the research report.

Bonanza Portfolio Ltd. Bonanza House, Plot No. M-2, Cama Industrial Estate. Walbhat Road, Goregaon (E), Mumbai – 400063  
Web site: <https://www.bonanzaonline.com> SEBI Regn. No.: INZ000212137 BSE CM: INB 011110237 | BSE F&O: INF 011110237 |  
MSEI: INE 260637836 | CDSL: 120 33500 | NSDL: a) IN 301477 | b) IN 301688 (Delhi) PMS: INP 000000985 | AMFI: ARN -0186